

paloma ridge



Class A ▾ 376,324 SF

Three Building Office Park



ADDRESS

13620 FM 620 ▾ Austin, TX 78717

SQUARE FOOTAGE

Building A ▾ 105,305 SF

Building B ▾ 105,305 SF

Building C ▾ 165,714 SF

AVAILABILITY

Building A ▾ Suite 100 - 24,471 SF

Building B ▾ Fully Leased

Building C ▾ Fully Leased

ENERGY RATINGS

Buildings A & B

▾ Austin Energy Green Building 1-star

Building C

▾ Seeking LEED Certification

Secondary Austin Energy power-feed loops added to Buildings A,B,C increasing power reliability, via redundancy

PARKING

6.0:1,000

16 site-wide electric car-charging stations

YEARS BUILT

Buildings A & B ▾ 2015

Building C ▾ 2020



Amenities



FITNESS
CENTER



YOGA
STUDIO



SHOWERS



HIKE-N-BIKE
TRAIL



OUTDOOR
SEATING



PUBLIC
WI-FI



FOOD
TRUCKS



LOBBY

- Polished concrete floors
- Wood base
- Grand stair and elevator lobby
- Re-claimed wood accent walls
- Recessed linear accent lighting
- Back-painted glass elevators
- Two pair of all-glass tenant entry doors

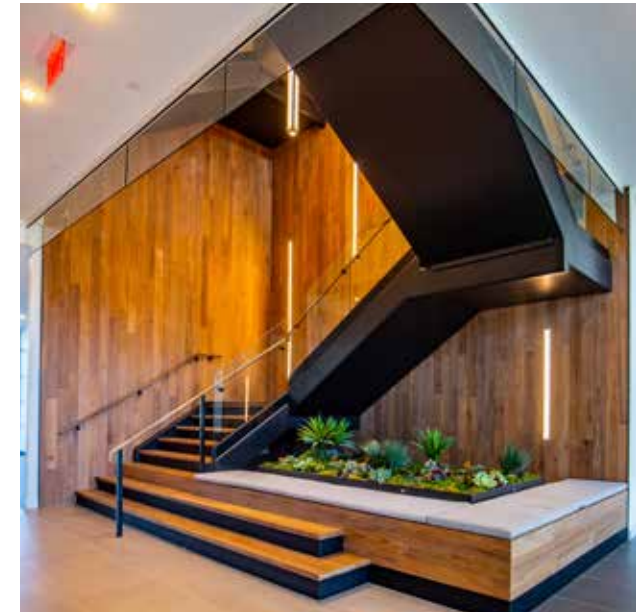

Site Plan



45 TOLLWAY ACCESS ROAD →





Availability

Building A

FLOOR 1 ▾ SUITE 100 ▾ 24,471* SF ▾ AVAILABLE IMMEDIATELY

*DIVISIBLE TO 4,289 SF

[360° CLICK HERE TO VIEW VIRTUAL TOUR](#)

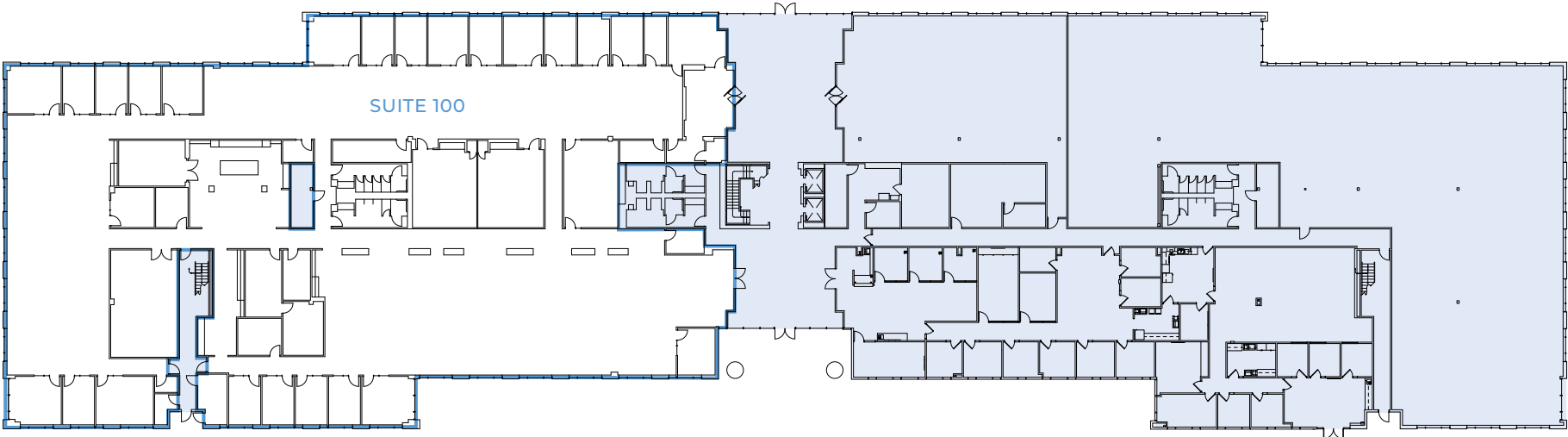

Potential Suite 100 Demising Plan

Building A

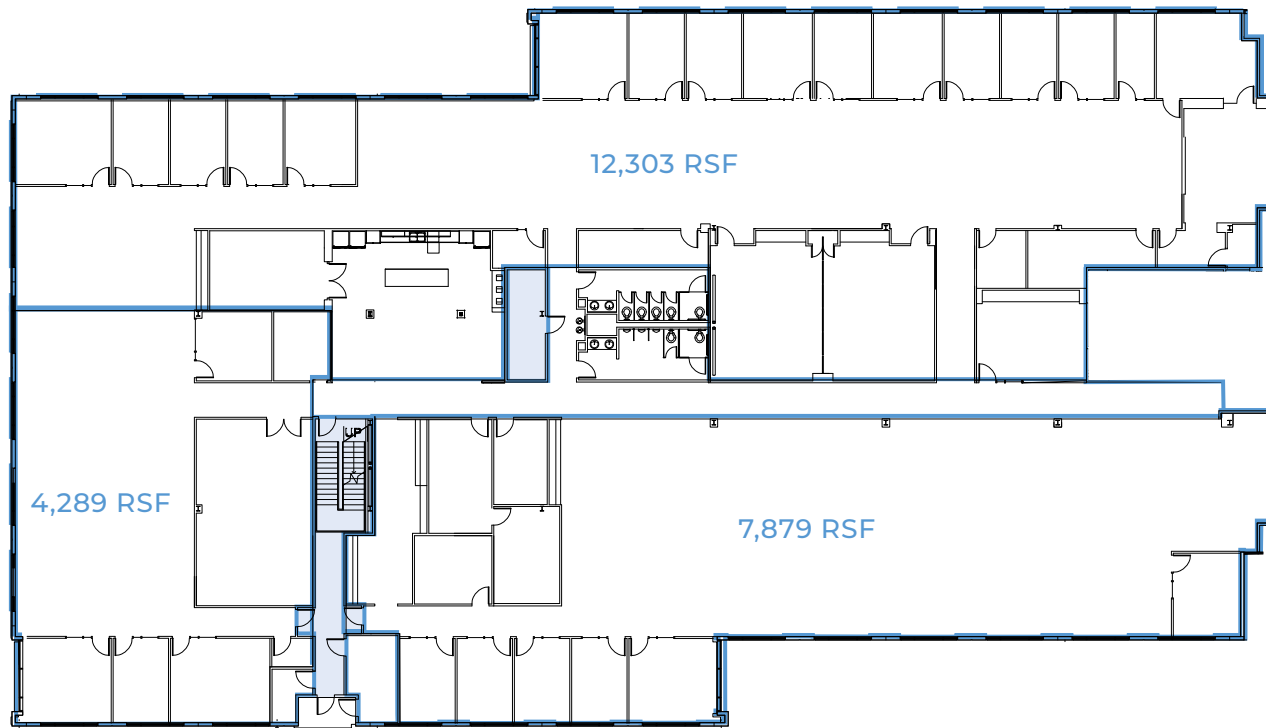

Location

The Paloma Ridge Campus is located in Austin's fast-growing NW submarket. Situated near the intersection of 183 & 45, tenants can conveniently enjoy nearby shops and restaurants.

EASY ACCESS TO

- ▼ State Highway 45
- ▼ FM 620
- ▼ MoPac Expressway
- ▼ Interstate 35
- ▼ Highway 183

DRIVE TIMES

- 1 ABIA ▼ 30 min
- 2 Downtown Austin ▼ 22 min
- 3 Loop 360 & Hwy 2222 ▼ 20 min
- 4 MoPac & Hwy 183 ▼ 13 min
- 5 MoPac & Hwy 2244 ▼ 25 min
- 6 University of Texas ▼ 20 min

NEAREST METRO STOP

- 🚊 Lakeline Park & Ride ▼ 20 min walk

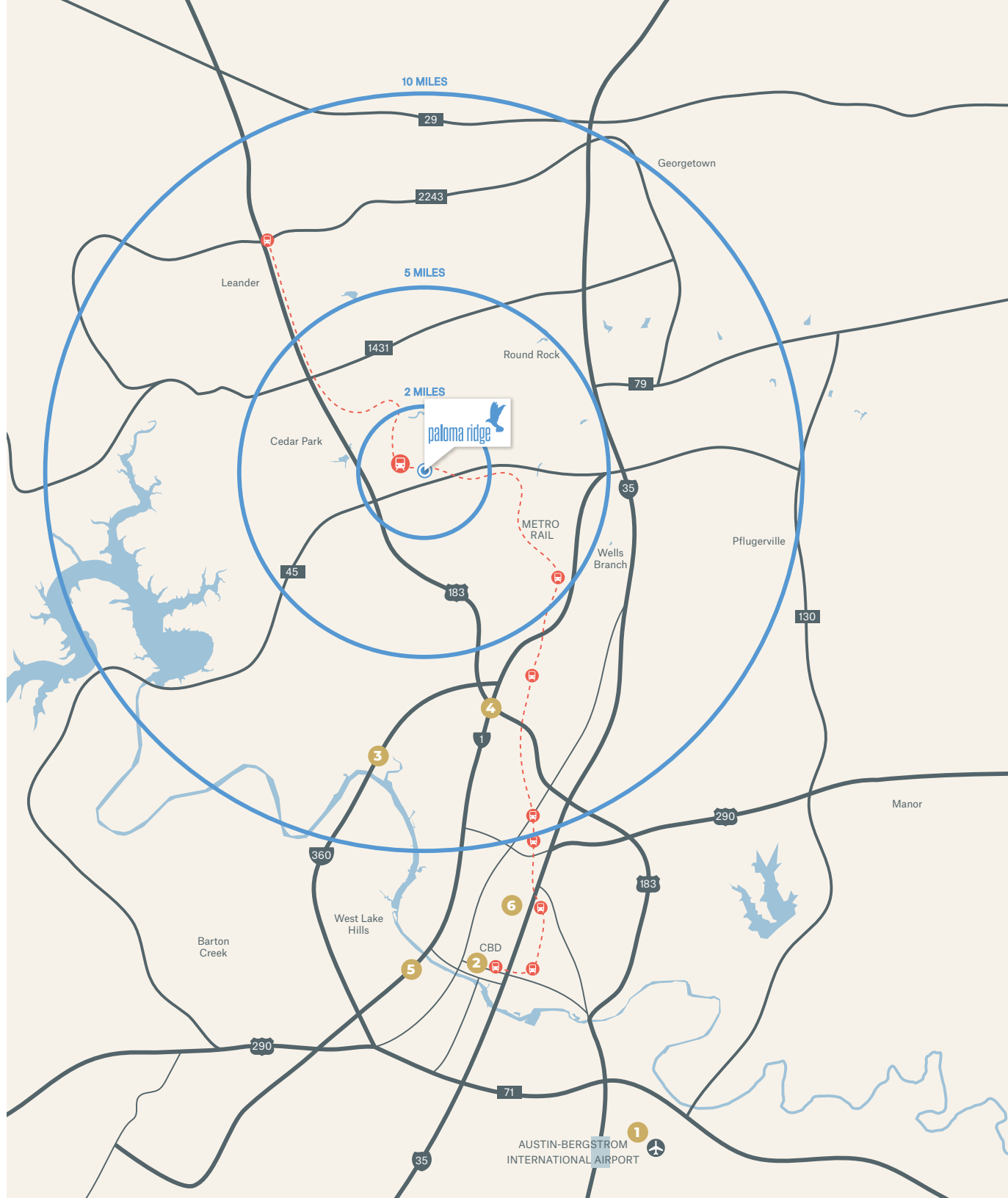

Location

AREA EMPLOYERS

- | | |
|-----------------|-----------------|
| 1 Apple | 10 Mitsubishi |
| 2 AT&T | 11 Nvidia |
| 3 Cisco Systems | 12 Office Depot |
| 4 Deloitte | 13 Oracle |
| 5 DR Horton | 14 PayPal |
| 6 Ebay | 15 Polycom |
| 7 HealthTronics | 16 State Farm |
| 8 KB Home | 17 Visa |
| 9 Legal Zoom | 18 Zynga |

NEARBY AMENITIES *(within 2 miles)*

- | | |
|--------------------|---------------------|
| 24 Hour Fitness | Office Depot |
| Alamo Drafthouse | Olive Garden |
| Applebee's | Outback Steakhouse |
| AT&T | Papa John's |
| Barnes & Noble | P. Terry's |
| Best Buy | Plucker's Wings |
| Burger King | ShIPLEY'S Donuts |
| Chick-fil-A | Smashburger |
| Coffee Beanery | Starbucks |
| Fitness Connection | Texas Land & Cattle |
| Fuddruckers | Texican Cafe |
| HomeGoods | Thundercloud Subs |
| La Madeleine | Tony C's |
| Life Time Fitness | Walgreens |
| Lowe's | Walmart |
| McDonald's | Whataburger |
| Michael's | Z Tejas |







VANDERBILT
OFFICE PROPERTIES

◆ ENDEAVOR

JONATHAN TATE

jtate@endeavor-re.com

512-682-5560

ELISABETH KLEBERG

ekleberg@endeavor-re.com

512-682-2177

PALOMA
RIDGE

13620